

WebCatPro Demo Screenshots

This DEMO demonstrates how user can control of 2 relays connected to BiPOM [GadgetPC board](#). It is included in [GadgetPC Linux Release](#).

Login page: loaded as soon user browse to GadgetPC Web Server

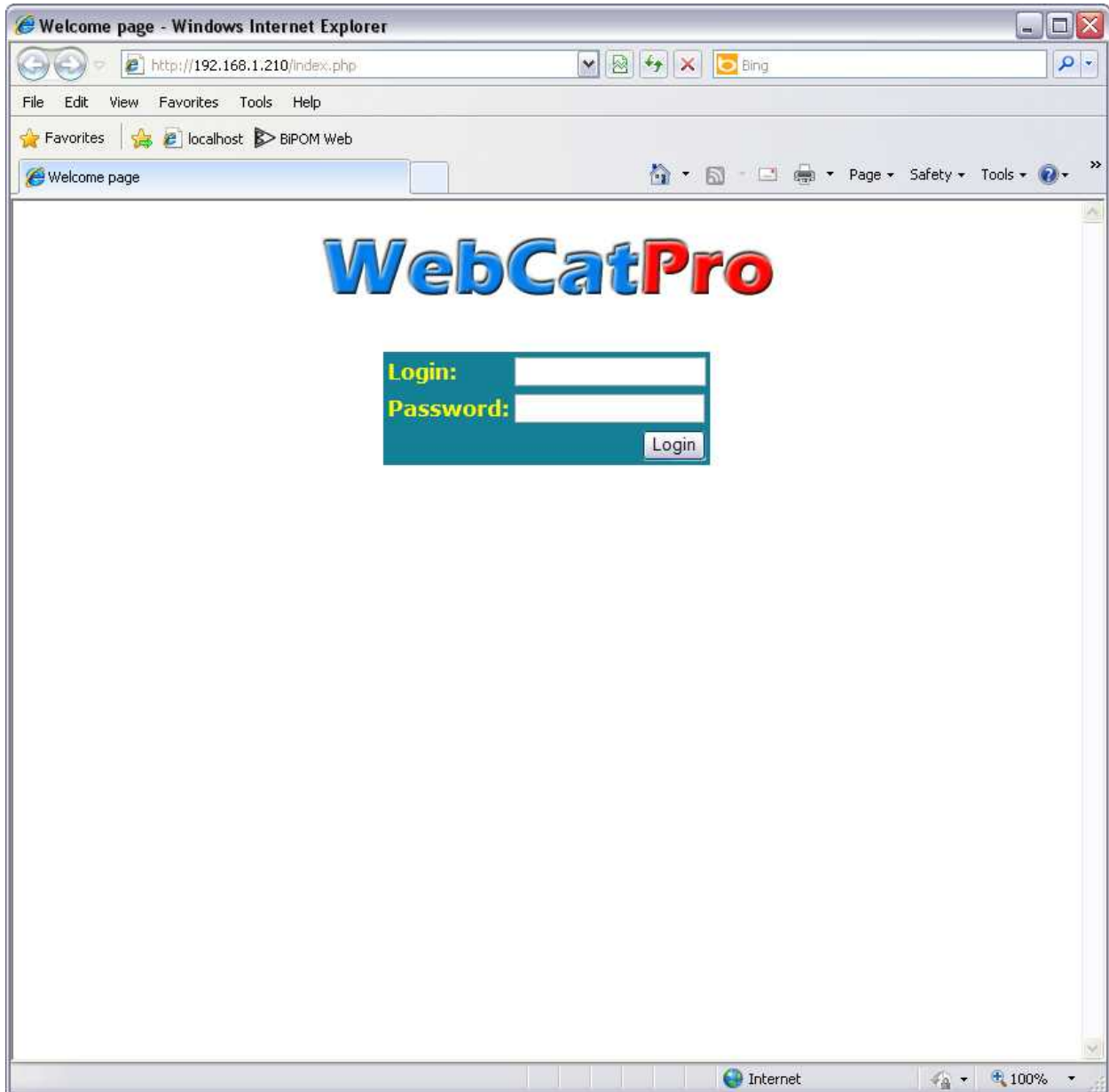

Control Page: loaded at once after login

Relays Control Page - Windows Internet Explorer

http://192.168.1.210/io.php

File Edit View Favorites Tools Help

Relays Control Page

WebCatPro

Relays control page.

State of RELAY #1 : OFF 

State of RELAY #2 : OFF 

Action	Relay
ON	<input type="button" value="v"/>
OFF	<input type="button" value="v"/>

[Control Page Logout](#)

Contains commands for working with the selected items. 100%

Control Page: RELAY 1 selected to be turned ON.

Relays Control Page - Windows Internet Explorer

http://192.168.1.210/io.php

File Edit View Favorites Tools Help

localhost BIPOM Web

WebCatPro

Relays control page.

State of RELAY #1 : OFF 

State of RELAY #2 : OFF 

Action	Relay
ON	RELAY 1
OFF	

Modify

[Control Page Logout](#)

Internet 100%

Control Page: RELAY 1 state is changed. It is turned ON.

Control Page: RELAY 2 selected to be turned ON.

Relays Control Page - Windows Internet Explorer

http://192.168.1.210/io.php

File Edit View Favorites Tools Help

localhost BIPOM Web

WebCatPro

Relays control page.

State of RELAY #1 : ON

State of RELAY #2 : OFF

Action	Relay
ON	RELAY 2
OFF	

Modify

[Control Page Logout](#)

Internet 100%

Control Page: RELAY 2 state is changed. It is turned ON.

Control Page: RELAY 1 selected to be turned OFF.

Relays Control Page - Windows Internet Explorer

http://192.168.1.210/io.php

File Edit View Favorites Tools Help

Relays Control Page

WebCatPro

Relays control page.

State of RELAY #1 : ON 

State of RELAY #2 : ON 

Action	Relay
ON	<input type="text"/>
OFF	RELAY 1

[Control Page Logout](#)

Done Internet 100%

Control Page: RELAY 1 state is changed. It is turned OFF.

Action	Relay
ON	<input type="text" value=""/>
OFF	<input type="text" value=""/>

Below the table is a "Modify" button. At the bottom of the page, there is a link for "Control Page Logout". The browser's status bar at the bottom shows "Done", "Internet", and "100%".